

Planning Permit No. A/1268/90
APPROVED
 SUBJECT TO THE CONDITIONS
 THIS OFFICE LETTER
 No. A/2202/99 Date 21-9-99
 D/c - C.R. Umale
 21/9/90
 FOR MEMBER SECRETARY
 MADRAS METROPOLITAN
 DEVELOPMENT AUTHORITY
 MADRAS - 600 008.

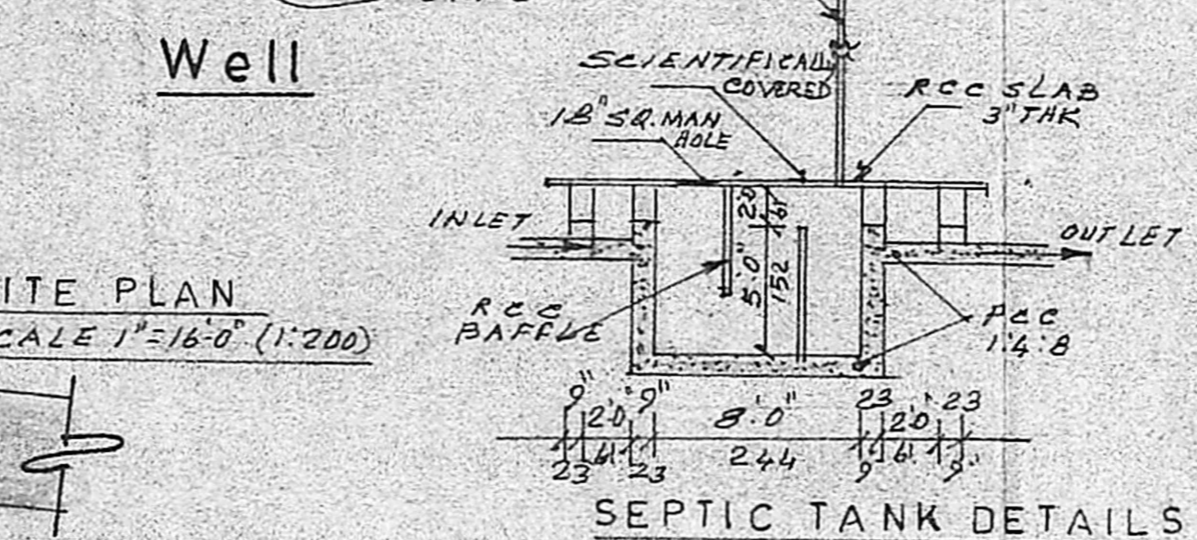
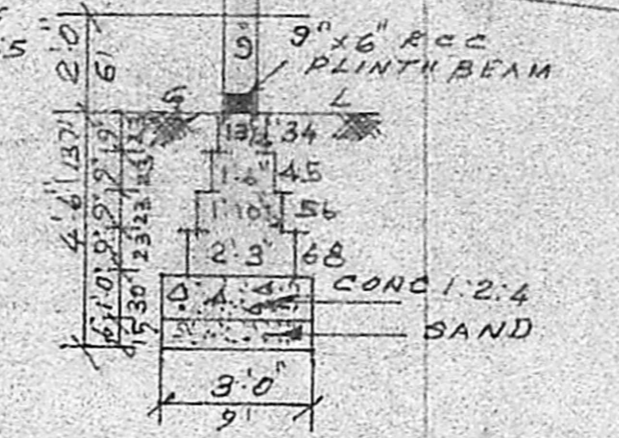
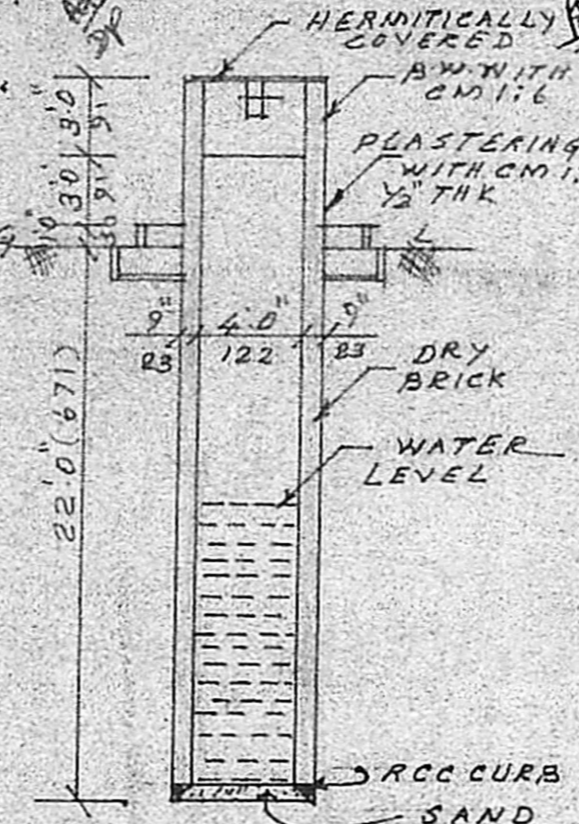
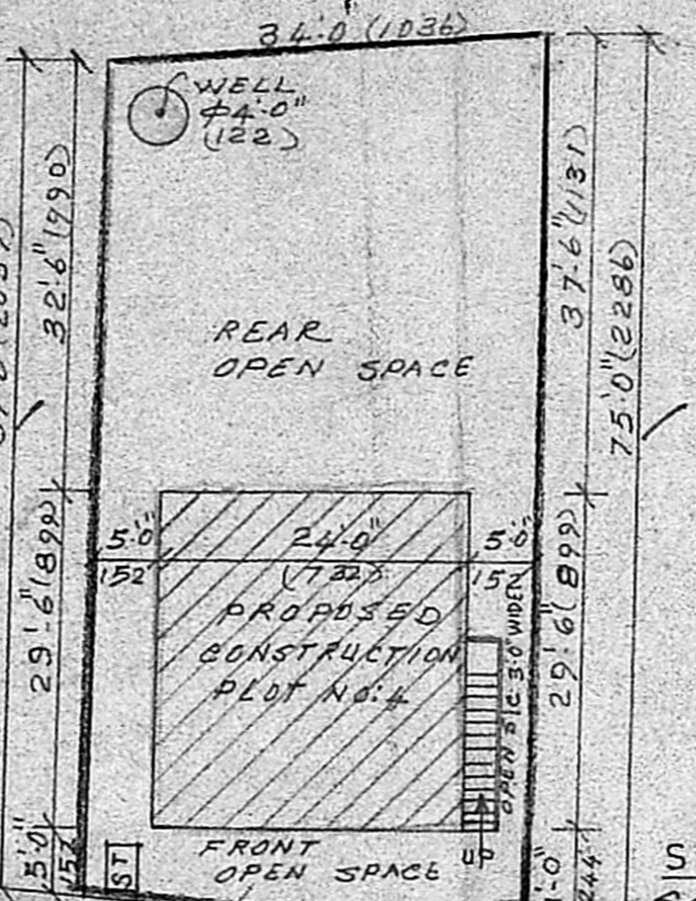
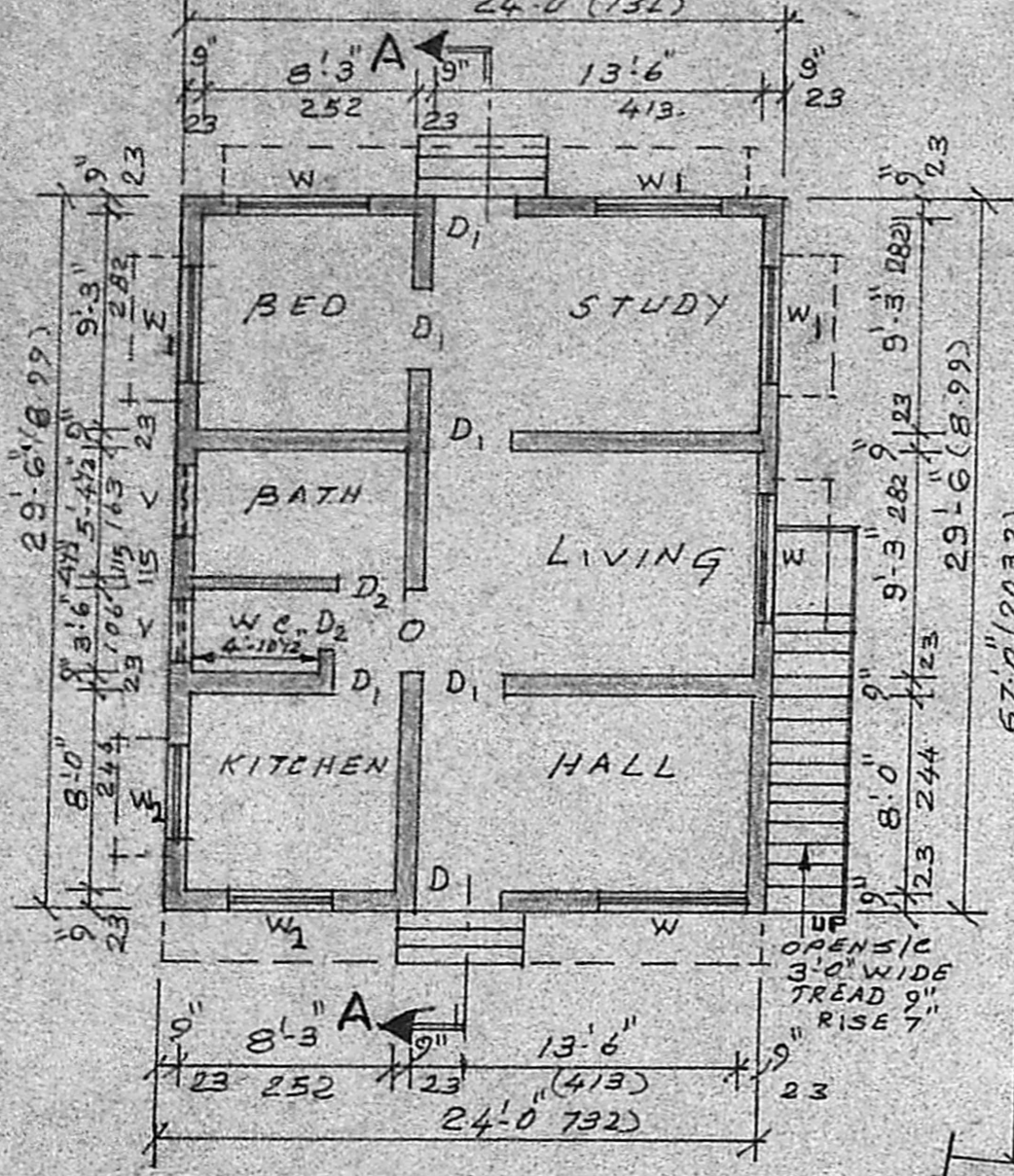
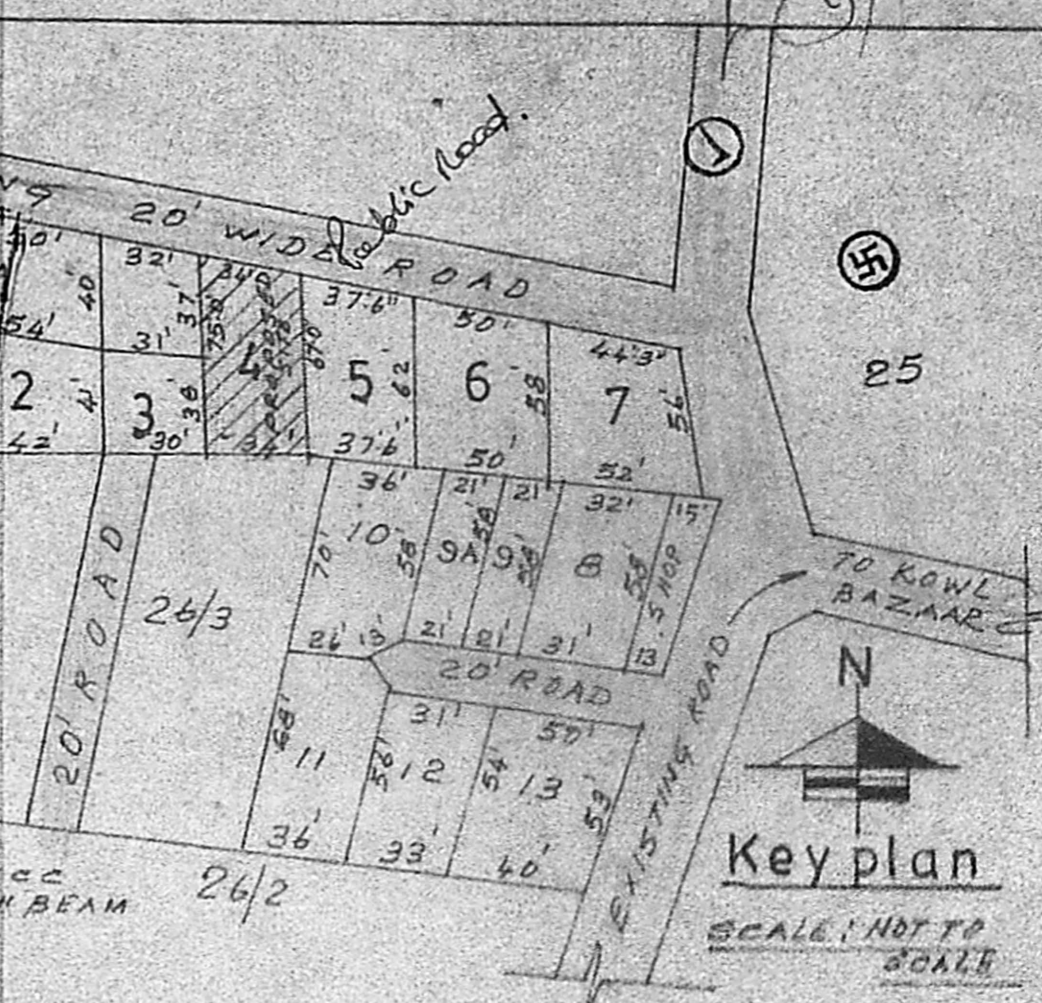

SCHEDULE OF JOINERY

D DOOR	: 3'-6" x 7'-0"	107 x 213
D ₁ DOOR	: 3'-0" x 7'-0"	91 x 213
D ₂ DOOR	: 2'-6" x 7'-0"	75 x 213
W WINDOW	: 6'-0" x 4'-6"	183 x 137
W ₁ WINDOW	: 5'-0" x 4'-6"	152 x 137
W ₂ WINDOW	: 4'-0" x 4'-6"	122 x 137
V VENTILATOR	: 3'-0" x 2'-0"	91 x 61

PROPOSED BUILDING SHOWN THUS

BOUNDARY SHOWN THUS

ROAD SHOWN THUS

PLAN SHOWING THE PROPOSED DWELLING HOUSE
 FOR Sri.D.LIONEL IN PLOT No 4, AT PREM NAGARExtn.
 S.No.27/2, OF 98, POLICHALUR VILLAGE, SAIDAPET TK,
 CHINGLEPUT Dist.

Scale: 1" = 8'-0" [1:100]

PLOT AREA: 2414 S.F. 224.3 M²
 GROUND FLOOR] 708 S.F.
 PLINTH AREA] 65.7 M²

R. Mohan Rao, D.C.E
 LICENSED SURVEYOR
 Corporation of Madras
 REG No. 14
 AMBATTUR TOWN SHIP
 ALANDUR MUNICIPALITY
 Consulting Engineer & Contractors
 Office: 16, Madley Road
 T. NAGAR, MADRAS-600 037
 Phone: 4461

Licensed Surveyor

D. Lionel
 (D.LIONEL)
 OWNER